



SHOP EIGHT  
THREE NINE SEVEN  
SMITH STREET

FITZROY



8

## 397 SMITH STREET FITZROY

Offered for Sale by Negotiation

<b>TENANT</b>	None
	Sold with Vacant Possession
<b>BUILDING</b>	138m <sup>2</sup>
<b>PARKING</b>	1 Car Park

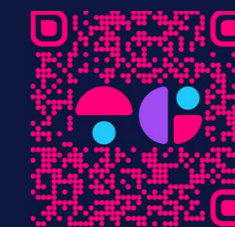

SCAN FOR  
WEB LISTING



SS  
SHOP EIGHT  
THREE NINE SEVEN  
SMITH STREET

- PROPERTY
- SMITH ST LIFESTYLE STRIP



- FITZROY GARDENS
- SIX SMITH
- SMITHWARD
- TRIPPY & TACO
- Maha North
- NEKONEKO
- IDES
- YAH YAH'S
- HUXTABURGER
- SHIMBASHI
- Kathmandu
- patagonia
- coles
- Grilla
- 7 ELEVEN
- MESSINA
- Nando's
- Piccolina
- SUBWAY
- SHOP RAMEN
- Fonda
- TONKIN
- BAD FRANKIE
- THE CRAFT & CO
- MEATSMITH
- Pavlov's Duck
- To be Frank
- macpac
- CONVERSE
- icebreaker
- UnitedCo.
- Dan Murphy's
- OFFICER
- RED SPARROW PIZZA
- VEGAN
- Officeworks

CARLTON GARDENS

VICTORIA PARADE

JOHNSTON STREET

ALEXANDRA PARADE



ONLY  
7:30-9:00am  
Mon-Fri

CLIMBING  
ANCHORS

The Bitters Lab.

CHEMIST  
WAREHOUSE

CHEMIST  
WAREHOUSE

mybyte

ROMA  
AVENUE

nabie

202

## A LOCAL'S GUIDE TO FITZROY\*

Fitzroy is an eclectic suburb with a rich history etched into its old pubs and gay bars, narrow streets and terrace houses, long-lasting retailers and modern wine bars that have kept the old decor. The suburb was once long associated with the working class and was known to have a bohemian vibe but became a casualty of gentrification in the '80s and '90s. Yet despite undergoing urban revitalisation, many heritage buildings and Victorian-era architecture have lasted through the decades and play a key role in the area's ambience – right next to the street art.

You'll find various characters within Fitzroy's nooks, including many students, young professionals and those of the older generation that have called the community home for decades. It's economically diverse too, having one of Melbourne's largest public housing complexes while also putting up some of the most exxy rent in all of the city. It's hard to pigeonhole the area but, after all, why would you want to?

The traditional custodians of the land are the Wurundjeri Woi Wurrung of the Kulin Nation and the Kulin name for the area is Ngâr-go, meaning high ground.





## WHAT'S FITZROY KNOWN FOR?

Fitzroy is known to be a cultural hub with a vibrant heart and is celebrated for its unconventional, arty and eccentric nature. Head along Gertrude Street and you'll be met with designer shops and independent retailers nestled beside bars known for their drag bingo and queer nights.

Head down Brunswick Street and you'll be treated to Espresso Martinis, bottomless tacos and vintage shops with plenty of corduroy. And everywhere, live music can be heard – from gigs at pubs and bars to blasting through open windows above shop fronts. Fitzroy is also the main home to Melbourne Fringe Festival, because where else would an event empowering cultural expression through inclusion and diversity reside?





## WHY DO THE LOCALS LOVE IT?

Christian Ferrante, Market Director of Rose Street Markets, knows a thing or two about the local area and the community within it.

“Traditionally, I’ve loved the eclectic nature of Fitzroy. It’s an open sort of place where anything goes,” he says. “That sense of excitement that you really don’t know what you might see on any given day, just walking down the street there’s always something interesting or something massive happening.”





SMITH ST.



FONDA



TO BE FRANK



HUXTABURGER



GELATO MESSINA



GRILL'D



COLES



PICCOLINA GELATERIA



## HOW DO I GET TO FITZROY

Fitzroy hasn't seen a train station since 1888, taking a preference instead for the tram life. The number 11 tram runs through the heart of Fitzroy, taking you from St Georges Road, along Brunswick Street and right through to Victoria Parade.

Otherwise, the 96 tram runs from Brunswick East to St Kilda Beach, passing through Fitzroy, making it your best bet to end up along Johnston, Moor or Gertrude Street. The area is also very bike-friendly if you're a fan of getting on the pedals.

## WHAT'S NEARBY?

Fitzroy is sandwiched between Collingwood on its right and Carlton on its left, separating the two AFL rivals. Just above the suburb, you'll find Fitzroy North and below is East Melbourne. The suburb is bordered by gardens, including Carlton Gardens to the west, Edinburgh Gardens to the north and, funnily enough, Fitzroy Gardens (which aren't actually in Fitzroy) a block to the south.



## THINGS TO DO

The Fitzroy Swimming Pool (160 Alexandra Parade) is a favourite spot for leisure among locals. Just ask Christian who is well acquainted with the complex: "I think it's always fun to go to the pool. I've spent many summer days at the pools."

"I think the pools are pretty cool; you get a really good mix of locals and posers [laughs], which is kind of funny. It's got this interesting feel, you really do feel in the city, like that urban feel, but then it's kind of like this little oasis, which is pretty cool and very unique to Fitzroy."

Wonder through the eight gallery spaces of Brunswick Street Gallery (Level 1 and 2/322 Brunswick St) and feast your eyes on diverse works from local and national emerging and mid-career artists. Then head nearby to Sutton Gallery (254 Brunswick St) to peruse contemporary works from Australia and New Zealand.

Check out and take a photo with the greyscale Everfresh Fitzroy mural, on the sidewall of live-music venue The Night Cat (137-141 Johnston St), which reads "Welcome to sunny Fitzroy". The wall was painted back in 2009 by Everfresh Studio and so far is standing the test of time.





# WHEN THE PEOPLE COME TO YOU

**Smith Street** has everything going for it.

A who's who list of Melbourne's leading lifestyle operators nestled amongst a melting pot of our foremost design and creative minds. Countless high end developments from Melbourne's premier developers crafting an ever-growing demand and population surge.

This is one of Melbourne's most iconic Streets and **Shop 8, 397 Smith Street** perfectly positioned to take advantage of this all.

There's a tram stop, right out front, on one of the busiest trams lines in Melbourne.

To your right – **Chemist Warehouse**, Australia's largest pharmacy franchise retailer with over 500 stores.

To your left – **Converse**, with over 850 stores.

Your surrounds – **Woolworths, Dan Murphy's, Macpac, Assembly Label, United Co** just to name a few

What does this mean? People. Lots and lots of people. All at your front door – all your potential customers.

**Shop 8, 397 Smith Street** an exceptional and fully renovated 'entry point' retail shop.

## Featuring.

- 138m<sup>2</sup>
- Freshly polished concrete floors
- Walls to be freshly painted in white (not shown in photos)
- 1 car park on a separate title
- Air conditioning
- Loading bay

**We're here to help you find the perfect deal so let's talk.**

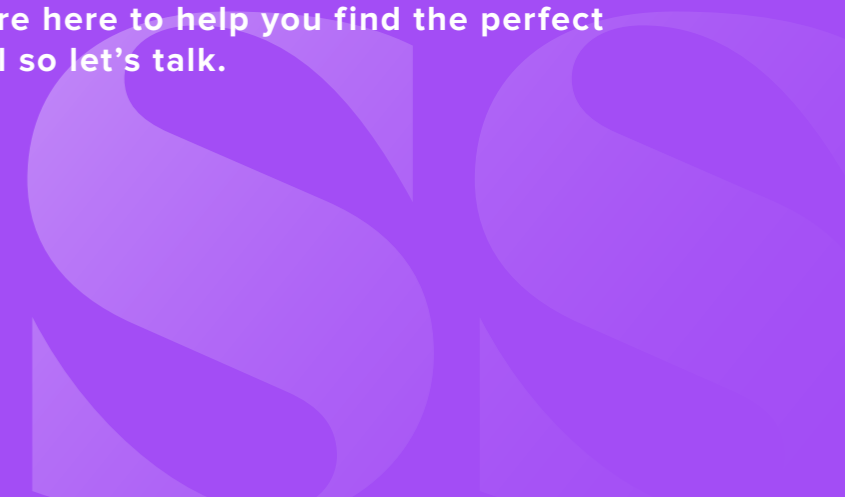





8  
/  
397

**SMITH STREET  
LEASE**

**TENANT**

None - Sold with Vacant Possession

397 SMITH





**FIXATION**  
BREWING COMPANY

Dan Murphy's

**Dan**

Dan Mu

ME HOME

The Bitters

**CHEMIST**  
WAREHOUSE

ENTRY

TRADING HOURS  
MON - FRI  
SATURDAY  
SUNDAY

**REAL SAVINGS!**

*Modern Times*  
BEER

8 / 397

# SMITH STREET SHOP TITLE LOT 8

SITE 138m<sup>2</sup>

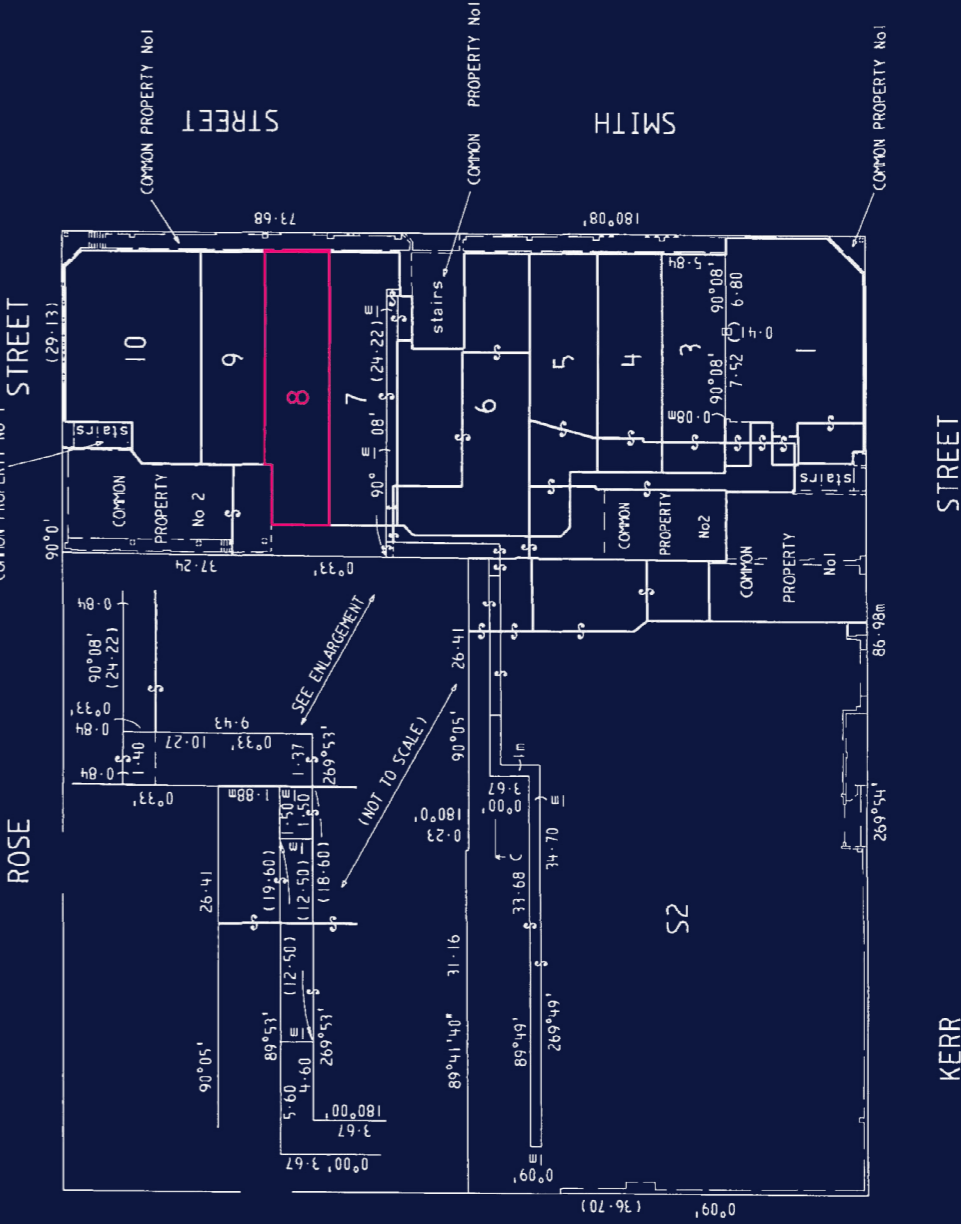

GROUND FLOOR



397 SMITH STREET GORE





8  
/  
397

**SMITH STREET**  
**FLOOR PLAN**

**BUILDING**  
138 m<sup>2</sup>

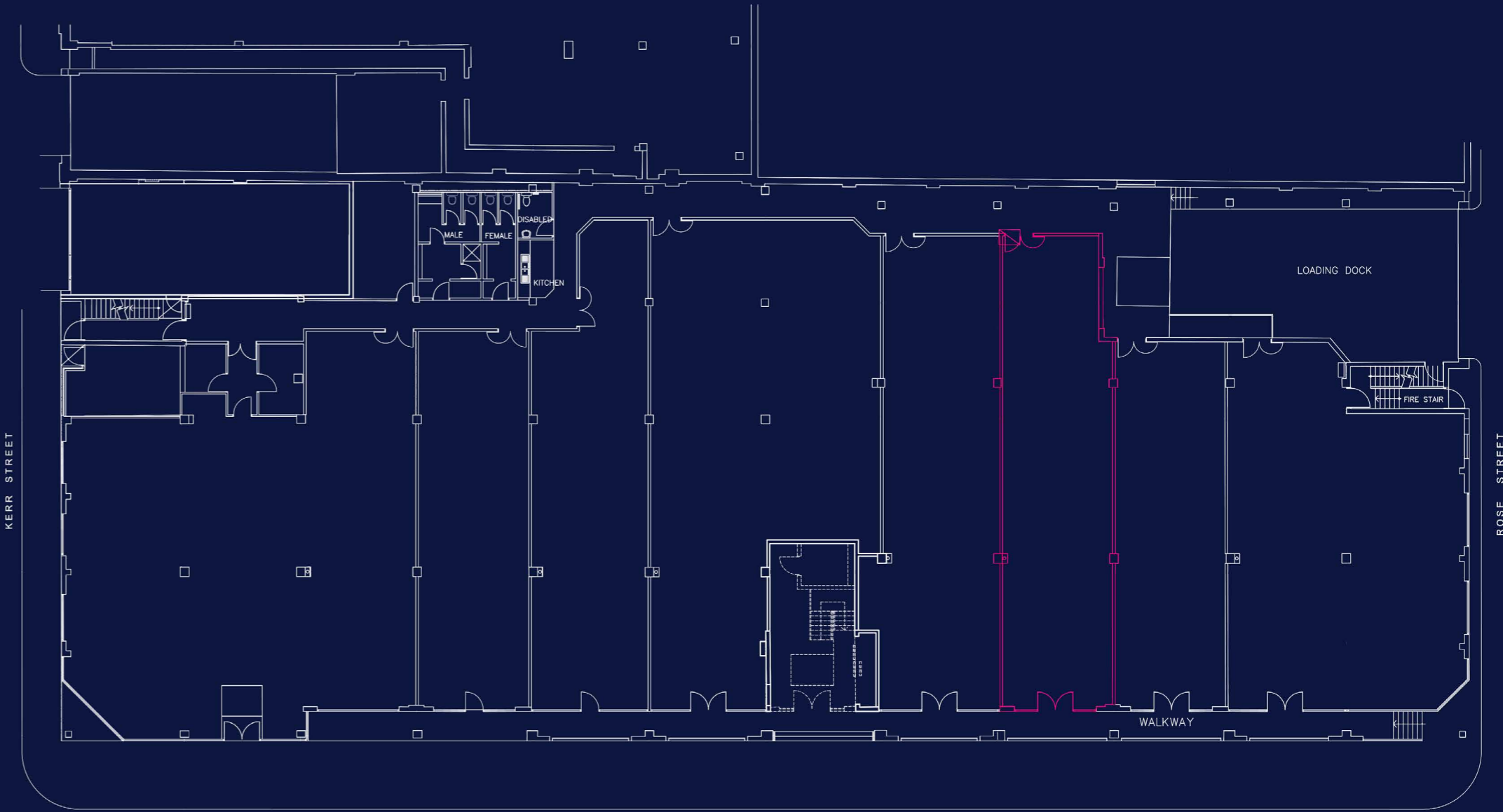

397 SMITH



SHOP EIGHT  
THREE NINE SEVEN  
SMITH STREET

FITZROY

**JACK TENEKETZIS**

**0438 808 588**

**ALEX TENEKETZIS**

**0401 555 770**

We use personal information collected from you during open for inspections for security purposes. (We may also use that information to contact you with respect to this property and others which we believe may interest you and in providing information you agree to this use unless you advise us differently). If the information is not provided, we may not be able to provide an effective service to you. Other than in the circumstances allowed under the Privacy Act 1988, we do not disclose information of this kind to any other parties. You can also correct this information if it is inaccurate, incomplete or out-of-date. No responsibility is accepted by the vendor or the agent for the accuracy of any information contained herein or for any action taken in reliance thereon. Prospective purchasers, should make their own enquiries to satisfy themselves on all aspects. Details contained herein do not constitute any representation by the vendor or the agent and are excluded from any contract. All areas are approximate.